

Appendix

Mary Caroline Finlen

No. of Institution	Name	Prints		Date of Admission	Asylum	Date of Discharge or Death	Discharged	
		M.	F.				Year	Month
1537	Fancoat Arthur			11 Jan. Birmingham	1887	July 1887		
1550	Foster Jacob			1 Jan. London	1887	26 Apr. 1887		
1558	Fowler Estlin			1 Jan. "	1887	2 June 1887		
1559	Fox Eliza			17 Jan. Somerset	1887	Equity 1887		
1570	Frederick Ann			13 Jan. Bath	1887	3 Apr. 1887		
1571	Faulkner John			11 Jan. Salop.	1887	20 May 1887		
1572	Feldew Eliza			12 Jan. Wiltshire	1887	11 May 1887		
1573	Finlen Mary			18 Jan. Colchester	1887	2 July 1887		
1577	Fox Mattew			9 Jan. Wotts.	1887	22 Sep. 1887		
1581	Fynn Patrick			11 Jan. Durham	1887	10 Apr. 1887		
1597	Finson Henry			19 Jan. Birmingham	1887	12 Mar. 1887		
1598	Foster Mary			5 Jan. N York	1887	25 Jan. 1887		
1599	Ford Eliza			119 Jan. Wotton	1887	27 Feb. 1887		
1600	Foulsham Mary			25 Jan. Malabar	1887	29 Jan. 1887		
1601	Farrer Jas.			24 Jan. Kent	1887	17 June 1887		
1607	Finch Eliza			125 Jan. Bucks.	1887	27 Dec. 1887		
1609	Foster Ann			125 Jan. Chester	1887	9 Aug. 1887		
1609	Falkoner Mary			125 Jan. Hamell	1887	23 Feb. 1887		
1612	Fawcett Jonathan			1 Feb. Hamerton	1887	10 Jan. 1887		
1617	Favell Thomas			30 Jan. Chesh.	1887	11 Mar. 1887		
1618	Foot Benjamin			30 Jan. Derby	1887	10 Mar. 1887		
1618	Fairs Elizabeth			31 Jan. Chesh.	1887	7 July 1887		
1621	Foster Francis			5 Feb. Dorset	1887	20 Oct. 1887		
16310	Francis Ann			19 Feb. Sussex	1887	17 Dec. 1887		
16313	Heming Dick			11 Feb. Wiltshire	1887	2 Apr. 1887		
16320	Fisher Charles			13 Feb. Bethen	1887	21 Aug. 1887		
16330	Fitch Emma			12 Feb. Essex	1887	6 Apr. 1887		
16340	Frankland Dick			15 Feb. Norfolk	1887	2 Feb. 1887		
16349	Faulkner Jas.			20 Feb. Bedford	1887	18 Aug. 1887		
16352	Foster Jacob			22 Feb. Warwick	1887	24 Aug. 1887		
16360	Francis Ellen			12 Feb. Chesh.	1887	18 Feb. 1887		

From her incarceration in the Colney Hatch Asylum on May 4th 1867, admitted on the 8th, Mary remained there for a decade. She was transferred to the Islington Workhouse, St. John's Road, on April 29th 1876. (left)

She appears there on the 1881 census as an inmate, described as 'lunatic', aged 45, but erroneously as a 'widow'. (bottom)

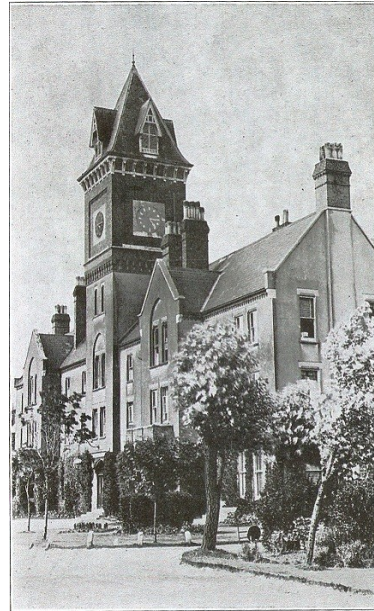

No.	NAME and SURNAME	(1) RELATION to Head of Family - or (8) Position in the Institution	CONDITION as to Marriage	AGE Last Birthday		RANK, PROFESSION, or OCCUPATION	WHERE BORN	REMARKS (1) Deaf - dumb (2) Blind (3) Insane or idiot (4) Lunatic
				Males	Females			
1	Edwards, Harriet	Wife	Married	52		Leading Hair Keeper	Wotton, Middlesex	
2	Edwards, William	"	Widow	63		Widower	Wotton, Kent	
3	Edwards, William	"	Widow	20		None	St. John, Middlesex	
4	Edwards, John	"	Widow	22		Widower's laborer	Wotton, Kent	
5	Edwards, Estima	"	Widow	77		Widower's laborer	Wotton, Kent	deaf
6	Edwards, Alfred	"	Widow	24		Widower's laborer	Wotton, Kent	
7	Edwards, Mary	"	Widow	25	75	Widow - Domestic Servant	Wotton, Wales	
8	Edwards, Rebecca	"	Widow	71		None	Wotton, Kent	Paraplegic
9	Edwards, Elizabeth	"	Widow	57		Widower	Wotton, Middlesex	
10	Edwards, Margaret	"	Widow	20		Widow	Wotton, Middlesex	
11	Edwards, Alfred	"	Widow	59		Widower's laborer	Wotton, Middlesex	
12	Edwards, James	"	Widow	22		Widower's laborer	Wotton, Middlesex	
13	Elliott, Sarah	"	Widow	22	72	Widower	Wotton, Middlesex	
14	Faulkner, William	"	Widow	59		Widower's laborer	Wotton, Middlesex	
15	Faulkner, Joseph	"	Widow	47		Widower's laborer	Wotton, Middlesex	
16	Faulkner, John	"	Widow	42		Widower's laborer	Wotton, Middlesex	
17	Faulkner, William	"	Widow	42		Widower's laborer	Wotton, Middlesex	
18	Fisher, Alfred	"	Widow	25		Widower's laborer	Wotton, Middlesex	
19	Fisher, John	"	Widow	65		Widower's laborer	Wotton, Middlesex	
20	Finlen, John	"	Widow	60		Widower's laborer	Wotton, Middlesex	
21	Finlen, Thomas	"	Widow	65		Widower's laborer	Wotton, Middlesex	
22	Finlen, Benjamin	"	Widow	60		Widower's laborer	Wotton, Middlesex	
23	Ford, James	"	Widow	70		Widower's laborer	Wotton, Middlesex	
24	Finlen, Mary	"	Widow	60	75	Widower's laborer	Wotton, Middlesex	Paraplegic
25	Finlen, Agnes	"	Widow	60	50	Widower's laborer	Wotton, Middlesex	
Total of Males and Females				16	9			

On October 3rd 1882 she was transferred to the Metropolitan Imbecile Asylum, Darenth, [still aged 45], (above right) where she died on June 13th 1883. See p. 7 See over for more asylum data

UNION.

ADMISSION AND

No. 21.—London: FROTH and Co., 50, Fleet Street.

37th Week of the Midsummer Quarter ADMITTED 1876

Day of the Month.	Day of the Week.	Next Meal after Admission.	Name.	Calling, if any.	Religious Persuasion.	When Born.	Class for Diet.*									Parish from which Admitted.†	By whose Order Admitted.	Date of the Order of Admission.		
							1	2	3	4a	5	6	7	8	8a				9	
Apr 28	Fri		Brought Forward			18 03	5	18	50	05	16	3	16	31	12	568	Supernary	Master	Apr 29	
"	"	S	Lyffons Wm		CB	74		1									"	"	"	
"	"	"	Helmson John		"	57											"	"	"	
"	"	"	Spillfogle Edward		"	12											"	"	"	
"	"	"	Blanchard Agnes		RC	36											"	"	"	
							109 14	3	17	50	05	17	3	16	31	12	575			
							109 10	4	17	30	06	17	3	16	31	12	570			
Apr 29	Sat		Brought Forward		CB	119 14	3	17	30	06	17	3	16	31	12	570	Ston Clay	Ston Clay	Master	Apr 30
"	"	S	Bell Amelia		"	68											"	"	"	"
"	"	"	Hyde Ann		"	31											"	"	"	"
"	"	"	Hughes Mary C		"	38											"	"	"	"
"	"	"	Farrow Emma		"	48											"	"	"	"
"	"	"	Crafting Esther		"	51											"	"	"	"
"	"	"	Spack Mrs		"	50											"	"	"	"
"	"	"	Spier Sarah	Charwoman	"	63											Shington	"	"	"
"	"	"	Horne Nancy	Laborer	"	40											"	Spacey	"	"
"	"	"	Murphy Jane	"	"	60											"	Mudon	"	"
"	"	"	Barnards Beat	"	"	10											"	Wapora	"	"
"	"	"	"	"	"	8											"	"	"	"
"	"	"	Bright James	Accountant	"	53											"	Wain	"	"
							107 10	4	20	52	09	12	3	16	31	12	578			
							107 10	4	20	52	09	12	3	16	31	12	578			

* The columns "Class for Diet," are to be filled up by the figure 1. The Classes should correspond with the Classes of the Diet Table in use in the Workhouse. The columns 4a and 8a are for the Children.
 † Unless the Guardians require the Vagrants to be entered in another book, the word "Vagrant" must be entered in this column against every person admitted as a Vagrant instead of the name of the Parish.

DISCHARGE BOOK.

George Sakers Master of the Workhouse at *Slington*

DISCHARGED.

If born in the House Name of Parent.	Observations on Condition at the time of Admission, and any other General Remarks.	Date.	Day of the Week.	NAME.	Last Meal before Discharge.	Class for Diet.*									How Discharged; and if by Order, by whose Order.	In case of Death, say 'Dead.'	Observations or General Character and Behaviour in the Workhouse.
						1	2	3	4a	5	6	7	8	8a			
		Apr 27	Fri	Brought Forward											2		
		Apr 28	Sat	D. Liona Louisa	26	1										None Request	
		"	"	" Rhace John	17	1									"	"	
		"	"	" Laidy Elizabeth	113										"	"	
		"	"	" Nation Thomas	35	1									"	"	
		"	"	" II. Gurtell Hannah	53										To Supernary		
		"	"	" Linden Mary	38										"		
	Widower																
	Widower																
	Single Married																
						3				1	2						6

* When a Pauper is admitted before Breakfast the Master is to enter in the Column, "Next Meal after Admission," the letter B; when before Dinner the letter D; and when before Supper, the letter S. And when a Pauper is Discharged after Breakfast, the Master is to enter in the column for "Last Meal before Discharge," the letter B; when after Dinner the letter D; and when after Supper the letter S.

PARISH OF SAINT MARY, ISLINGTON.

ADMISSION AND

No. 21. - London KEIOET and Co., 40 Fleet Street.

3rd Week of the Christmas Quarter 1848 ADMITTED.

Day of the Month.	Day of the Week.	Name.	Calling, if any.	Religious Persuasion.	When Born.	Class for Diet.*									No. affixed to the Paper of Admission.	Parish from which Admitted.†	By whose Order Admitted.	Date of the Order of Admission.		
						1	2	3	4	5	6	7	8	9						
Oct 25	Th	Brought, Edward		R.C.	185	112	1	4	13	175	182	2	1	3	17	635	From Infirmary.	Master.	Oct 25	
"	"	S. Murray, Ellen		R.C.	✓ 43					/							"	"	"	
"	"	Gill, Jane		R.C.	✓ 67					/							"	"	"	
"	"	Wm, Joseph		R.C.	✓ 30			1									"	"	"	
"	"	Kobos, Wm Robert		R.C.	✓ 31			1									"	"	"	
"	"	Kirford, James		"	✓ 71			1									"	"	"	
"	"	Smart, Sophia		"	✓ 67					/							"	"	"	
"	"	Dongvan, Jane		"	✓ 54					/							"	"	"	
"	"	Bishop, Mary		R.C.	✓ 84					/							"	"	"	
"	"	Sweetman, Ann		R.C.	✓ 54					/							"	"	"	
"	"	Davis, Mary A.		"	✓ 63					/							"	"	"	
"	"	Roberts, Martha		Methodist	✓ 60					/							"	"	"	
"	"	Stiffen, Mary A.		R.C.	✓ 25					/							"	"	"	
"	"	Fletcher, Dorothy		"	✓ 74					/							"	"	"	
"	"	Gillespie, Ann		R.C.	✓ 26					/							"	"	"	
"	"	Karris, Mary		R.C.	✓ 44					/							"	"	"	
"	"	Finden, Mary		Methodist	✓ 44					/							"	"	"	
						186	114	1	4	13	183	157	2	1	3	17	657			
															2					
						186	114	1	4	13	183	155	2	1	3	17	649			

* The columns "Class for Diet," are to be filled up by the figure 1. The Classes should correspond with the Classes of the Diet Table in use in the Workhouse. The columns 4s and 8s are for the Children.
 † Unless the Guardians require the Vagrants to be entered in another book, the word, "Vagrants" must be entered in this column against every person admitted as a Vagrant instead of the name of the Parish.

ISLINGTON WORKHOUSE. REGISTER OF ADMISSIONS

Number Clothing.	Name of the Pauper.	Year when born.	To which Parish chargeable.	Date of Admission.	Date of Discharge.	Date of Admission.	Date of Discharge.
	Dwyer, Robert	54	1892	Sept 1	Sept 2		
	Duncan, Henry	76	"	"	Sept 2		
	Dred, William	8	in old Register				
	Dwell, Rachel	24	"	9 Sept 15	1852	Sept 30	
	" Charlotte	13mo	"				Nov 19
	Dunstone, Elizabeth	24	"	Sept 9	1852	Sept 19	1852
	Dunson, Emily	24	"	15 Feb 27	1852	Sept 7	
	" Emily	20mo	"	"	1852	Sept 7	
	Dutton, Alfred	11	"	26 Sept 23	1852	Sept 23	
	Dwight, James Bruce	52	to Harlow Workhouse	21	21	May 15	May 28
	Dwight, Elizabeth	72	in old Register				
	Dwight, William	74	"				
	Dyment, Mrs	29	"	Oct 12	Mar 16	Mar 22	
	" Peter	9	in old Register				
	" Ann	5	"				
	" Flora	6mo	"				Nov 16
	Eddel, Jean	68	in old Register				Nov 11
	Eddel, Charlotte	19	"	Oct 11	20		
	Eddman, John	10	in old Register				Nov 15
	Eddman, Elizabeth	20mo	"	Nov 19	1852	Nov 19	
	Edman, Mary	46	in old Register				30
	Eddman, Joseph	69	"	Nov 14	1852	Nov 14	
	Eddman, Martha	78	"	9	Mar 13	May 15	
	Eddman, James	72	"	11	Nov 17	Nov 18	
	Eddman, John	33	"	Nov 10	11		
	Eddman, Edward	47	"	Nov 1	1852	Nov 1	
	Eddman, John	51	"	"	1852	Mar 26	
	Eddman, Miss Hannah	29	"	Nov 25	May 17		
	Eddman, James	72	in old Register	Nov 14	Nov 11	1852	Apr 12
	Eddman, John	85	"	Nov 16	28		
	Eddman, Richard	71	"	Nov 22	1852	Nov 22	
	Eddman, Thomas	18	in old Register				Nov 27
	Eddman, Thomas	13	"	25	28		Nov 26
	Eddman, Benjamin	161	"	26	1852	Nov 25	
	Eddman, William	67	"	26	1852	Nov 27	Nov 30
	Eddman, John	67	"	26	1852	Nov 27	July 21

Above - Mary listed as a Methodist

Discharged October 30th 1882 from Islington to Darenth Asylum] - left and below

DISCHARGE BOOK. GEORGE SUTTON, Master of the Workhouse of Urban Road.

If born in the Union, Name of Pauper.	Observations as to Cause of Discharge.	Date of Discharge.	Name of Pauper.	Age.	Class for Diet.*									By whose Order Discharged.	In Charge of what Part of the Union.	Observations on Discharge.	
					1	2	3	4	5	6	7	8	9				
		Oct 29	Shindley, E. Lovell	Margaret											1	In charge of Piece in Infirmary.	
		Oct 29	Shindley, B. Evans	John	1										1	Discharged to Darenth Asylum.	
		Oct 29	Shindley, B. Evans	John	1										1		
		Oct 29	Shindley, B. Evans	John	1										1		
		Oct 29	Shindley, B. Evans	John	1										1		
		Oct 29	Shindley, B. Evans	John	1										1		
		Oct 29	Shindley, B. Evans	John	1										1		
		Oct 29	Shindley, B. Evans	John	1										1		
		Oct 29	Shindley, B. Evans	John	1										1		
		Oct 29	Shindley, B. Evans	John	1										1		
		Oct 29	Shindley, B. Evans	John	1										1		
		Oct 29	Shindley, B. Evans	John	1										1		
		Oct 29	Shindley, B. Evans	John	1										1		

Catherine (Kate) Finlen

Kate had appeared on the 1851 and 1861 censuses as living with her brother James but when the children went into the workhouse in 1868 she was living or lodging alone at 37, Catherine/Caroline Street, Islington. In 1871 at the time of the census, she was still single, working as an 'Ironer' and lodging at 89, Cloudesley Road, Islington.

The undermentioned Houses are situate within the Boundaries of the										[Page 15]
*Civil Parish (or Township) of	City or Municipal Borough of	Municipal Ward of	Parliamentary Borough of	Town of	Village or Hamlet, &c., of	Local Board, or (Improvement Commissioners District) of	Ecclesiastical District of			
No. of Schedule	ROAD, STREET, &c., and No. or NAME of HOUSE	HOUSES Inhabited (A) or Building (B)	NAME and Surname of each Person	RELATION to Head of Family	CON-DITION	AGE of Birth (Males Females)	Rank, Profession, or OCCUPATION	WHERE BORN	Whether	
84	89 Cloudesley Rd	1	Edward J Underwood Head	Married	29	29	Watch Case-maker	Hoxton Middlesex		
			Margaret Underwood Wife	do	26	26		Spew Town		
			Edward Underwood Son	do	6	6		Hoxton Middlesex		
			Richard Underwood do	do	3	3				
85	do		Kate Finlen Lodger	Single	26	26	Ironer	Kingston Surrey		
86	do		Thomas Smith Lodger	Single	29	29	Carpenter & Joiner	Wiltshire Bristol		
87	91 Cloudesley Rd	1	John Underwood Head	do	73	73	Butcher	Barnum Suffolk		
			William Underwood Wife	do	70	70		Worcester		
			William Underwood Son	do	32	32	do	Islington		
88	93 Cloudesley Rd	1	Joseph Lear Head	Married	65	65	Picture Dealer	Brighthelm Brighton		
			Elizabeth Lear Wife	do	60	60		London		
			Thomas Lear Son	do	25	25	Gold Thinner	Bethnal Green		
			Elizabeth Lear do	do	23	23	do			
			Charles Lear do	do	20	20	Tailor	Bethnal Green		
			Isabella Lear do	do	16	16	Prize Ticker	Waltham		
89	do		John Willey Head	do	39	39	Farrier	Barnum Suffolk		
			Elizabeth Willey Wife	do	29	29	do	Yorkshire		
			Robert Willey do	do	16 months	16 months		Islington		
90	do		James Street Head	do	45	45	Landress	Clarendon London		
			Emma Street Wife	do	15	15	Engine worker			
			Frederick Street Son	do	11	11	Printer			
91	95 Cloudesley Rd	1	James Cooper Head	do	33	33	Bookmaker	Wymondham Suffolk		
			Harriet Cooper Wife	do	30	30		Honiton		
			Delorabel Cooper Daughter	do	11	11		Islington London		
Total of Houses..		11	Total of Males and Females..		10	14				

* Draw the pen through such of the words as are inappropriate.

In 1881 (below) she was living with **John Curling** (38) as man and wife. She seems to have died in **Jun 1881** (Jun Q 1b/159 Islington) aged about age 40 in **Islington, Middlesex**, as Kate Curling.

The undermentioned Houses are situate within the Boundaries of the										[Page 7]
*Civil Parish (or Township) of	City or Municipal Borough of	Municipal Ward of	Parliamentary Borough of	Town or Village or Hamlet of	Urban Sanitary District of	Rural Sanitary District of	Ecclesiastical Parish or District of			
No. of Schedule	ROAD, STREET, &c., and No. or NAME of HOUSE	HOUSES Inhabited (A) or Building (B)	NAME and Surname of each Person	RELATION to Head of Family	CON-DITION	AGE last Birthday (Males Females)	Rank, Profession, or OCCUPATION	WHERE BORN	Whether	
25	27 Cloudesley Rd	1	William Cooper Head	Married	40	40	Book Maker	Hereditch		
			Elizabeth do Wife	do	40	40		do		
			James do Son	do	17	17	Ballboy	Islington		
			Elizabeth do do	do	15	15	do	do		
			John do do	do	12	12	Schooler	do		
			William do do	do	10	10	do	do		
26	do		James Barrett Head	Married	42	42	Walter Barrett	Leiston Essex		
			Margaret do Wife	do	42	42		Belton		
27	do		John Barrett Head	do	42	42	Bookkeeper	Islington		
			Martha do Wife	do	42	42		Hereditch		
			William do Son	do	22	22		Islington		
			Henry Simpson Lodger	do	22	22	Bookkeeper	Hereditch		
			Elizabeth Barrett Brother	do	22	22	do	Hereditch		
			George Barrett Head	do	22	22	Walter Barrett	Hereditch Essex		
28	do		Elizabeth do Wife	do	22	22		Hereditch do	Deaf	
29	do		John Miller Head	do	22	22	Book	Islington		
			Martha do Wife	do	22	22		Bridport Dorset		
			William do Son	do	9	9	Schooler	Islington		
			Elizabeth do do	do	6	6	do	do		
			John do do	do	4	4	do	do		
			George do do	do	3	3	do	do		
30	do		John Curling Head	Married	38	38	Farmer	Islington		
			Maria do Wife	do	35	35		Islington		
31	153 do	1	Henry Cooper Head	do	24	24	Bookkeeper	Islington		
			Elizabeth do Wife	do	24	24		Islington		
Total of Houses..		2	Total of Males and Females..		11	14				

NOTE.— Draw the pen through such of the words of the headings as are inappropriate.

James Finlen junior

In 1871 James was living with his father and two brothers at at 3, York Place, Islington St. Clements, Finsbury. At that time he was an errand boy aged 13. Eight years later he appeared in the newspaper, as a victim. Possibly he was working at the "Angel and Crown" rather than drinking there, probably as groom or horsekeeper, which is his later occupation.

August 20 1879 *Islington Gazette* - Frederick Waterfield, aged 34, a hackney carriage driver of 15, Keen's yard charged with being drunk and disorderly and assaulting James Finlen at the "Angel and Crown" public house - ordered to pay £4 or two months hard labour in the House of Correction.

James isn't traced on the 1881 census but appears to be the James Finlan sentenced at the Clerkenwell court on 1st October 1883 to two years in prison for assault of an officer.

County of <i>Middlesex</i>		Returns of all Persons Committed, or Bailed to appear for Trial, or Indicted at the <i>General Quarter Session</i> held at <i>Clerkenwell</i> on the <i>1st</i> day of <i>October</i> 1883, showing the nature of their Offences, and the result of the Proceedings.					
No.	NAMES	Offences of which those tried were Convicted or Acquitted, and of which those discharged without Trial were charged on Indictment or Commitment	Convicted and Sentenced				Acquitted and Discharged
			Death	Penal Servitude	Imprisonment (state if also Whipped or Fined)	Term of Police Supervision	
1	<i>John Smith</i>	<i>Incorrigible Rogue</i>			<i>4 Months</i>		
2	<i>David Burns</i>	<i>Larceny from the person and receiving after previous conviction</i>			<i>12 Months</i>		
3	<i>John Rice</i>	<i>Larceny and receiving after previous conviction</i>		<i>3 Years</i>		<i>3 Years</i>	
4	<i>William Greenfield</i>	<i>Larceny from the person and receiving after previous conviction</i>			<i>12 Months</i>	<i>1 Year</i>	
5	<i>James Pipe</i>	<i>Larceny and receiving</i>			<i>12 Months</i>		
6	<i>Henry Jones</i>	<i>Larceny from the person and receiving after previous conviction</i>		<i>3 Years</i>		<i>3 Years</i>	
7	<i>James Managan</i>	<i>The like</i>			<i>12 Months</i>	<i>1 Year</i>	
8	<i>William Stone</i>	<i>The like</i>					<i>Acquitted</i>
9	<i>Agnes Faver</i>	<i>The like</i>					<i>Acquitted</i>
0	<i>Henry Thorne</i>	<i>Larceny and receiving</i>			<i>12 Months</i>		
1	<i>Henry Prother</i>	<i>The like after previous conviction</i>			<i>12 Months</i>	<i>3 Years</i>	
2	<i>William Murray</i>	<i>Larceny from Dwellinghouse and receiving after previous conviction</i>		<i>3 Years</i>		<i>3 Years</i>	
3	<i>William Puffy</i>	<i>Larceny and receiving after previous conviction</i>			<i>4 Months</i>		
4	<i>Edward Barber</i>	<i>Larceny from the person and receiving</i>			<i>12 Months</i>		
5	<i>Charles Jenson</i>	<i>Larceny and receiving</i>			<i>12 Weeks</i>		
6	<i>William Norris</i>	<i>The like after previous conviction</i>			<i>12 Months</i>	<i>1 Year</i>	
7	<i>William Hammond</i>	<i>Attempt to break and enter</i>			<i>12 Months</i>		
8	<i>John Andrew</i>	<i>Indecent Assault</i>			<i>Bill Ignored</i>		
9	<i>Charles Atkins</i>	<i>Larceny by Servant and receiving</i>			<i>4 Months</i>		
0	<i>Mary Davis</i>	<i>Larceny and receiving after previous conviction</i>			<i>4 Months</i>		
1	<i>James Finlan</i>	<i>Assault in execution of duty</i>				<i>2 Years</i>	
2	<i>Arthur Bachelor</i>	<i>Attempt to carnally know a Girl under the age of 13 years</i>			<i>Postponed until next Session</i>		
3	<i>Charles Boulter</i>	<i>Possessing actual bodily harm</i>			<i>12 Months</i>		
4	<i>Michael Bray</i>	<i>Assault in execution of duty</i>			<i>12 Months</i>		
5	<i>Frederick James Rye</i>	<i>Larceny from the person and receiving</i>			<i>4 Months</i>		
6	<i>Emily Clark</i>	<i>The like</i>			<i>3 Months</i>		
7	<i>Arthur Clarke</i>	<i>Larceny from Dwellinghouse and receiving</i>					<i>Acquitted</i>
8	<i>Mary Jane Gould</i>	<i>Larceny by Servant and receiving</i>			<i>4 Months</i>		
9	<i>Samuel Lazarus</i>	<i>Having housebreaking implements in his possession by night without lawful excuse</i>			<i>4 Months</i>		
0	<i>Isaac Forde</i>	<i>Assault</i>			<i>4 Months</i>	<i>(without hard labour)</i>	

Home Office Return. 26-3 It is requested that where more than one Sheet is used, each may bear a separate Heading, as the Returns are bound up as Records.

Clerkenwell sessions, James Finlan sentenced to 2 years on 1st October 1883

He then re-appears a year and a half later after suffering an injury, cause not stated; February 26 (Saturday) 1887 James Finlen, Horsekeeper, admitted to Parish of St. Mary, Islington - Infirmary, aged 26 religion C of E. Kicked by a horse?

James seems to have been a bit of a ruffian and drinker.

October 8 1889 *Islington Gazette* - James Finlen, aged 30, a horsekeeper, of Holloway Road, was charged by Police constable 169N with being drunk and disorderly at Upper Street, Fined 5s.

Just under three months later, on January 3rd, 1890, he was dead and the following gives an explanation of how it came about.

January 12 1890 *The People* - A fatal Brawl - Mr. S. F. Langham, City Coroner, held an inquest at St. Bartholomew's Hospital respecting the death of James Finlen, a horsekeeper, aged 29, of no fixed abode. George Kemp, night washer, in the employ of Mr. King, stated that he saw the deceased, who was the worse for drink, go up to the gates of the "Angel & Crown, Upper Street, Islington, and threaten to knock the landlord's head off if he came outside. It was between twelve and one o'clock on Boxing Day, and the house was closed. Mr. Mead, the landlord, came out of the house, and the deceased attempted to strike him with a bottle. Mead pushed deceased and he fell on the pavement. He got up a second time, and again attempted to strike Mead. The potman came out, and prevented deceased hitting Mead, and in the struggle the deceased again fell heavily. Charles Henry Chapman, Government telegraphist, stated that he saw deceased walking away from a crowd outside the Angel and Crown, and when within a yard of the witness he fell heavily onto the back of his head. A constable came up, and the witness examined the man, and found that the base of his skull was fractured. He was then removed to the station on an ambulance, and subsequently to the hospital. The cause of death was laceration of the brain and fracture of the skull. A verdict of accidental death was returned.

I haven't acquired a copy of his death certificate since it seems unlikely that his father would be mentioned upon it, and his address being 'of no fixed abode' suggests that he lived on the street. He had very likely been employed at the "Angel & Crown" for some years but been dismissed for his drunken behaviour, possibly when Mead, the new landlord took over?

His death certificate reference is: 1890 (Mar Q 1C/16 London City). He was just 29 years old.



The Angel and Crown was situated at 5, Sebbons Buildings, North side of Islington High Street.

From around 1879 to the mid 1880's the landlord was Guilietta La Feuillade and her brother Francis. It then passed to Henry John Goldsmith and by 1890 to Reilly Anthony Mead.

William Finlen

There is no trace of William after the 1871 census, in English records [1881 census, apprenticeship documents etc.], apart from his two marriages and the birth of one of his children [p. 5 and 6]. The rest of his story is well covered in the following obituary;

February 24th 1937 - *Inverell Times*

OBITUARY

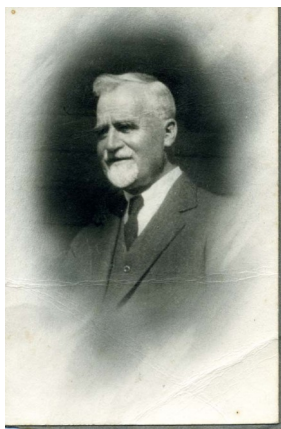

Mr. William Finlen.

As briefly mentioned in last Friday's issue another old resident, in the person of Mr. William Finlen, passed away on Thursday night last. His demise has removed an identity that will long be remembered as one who justly earned the respect and goodwill of everyone who knew him.

Born in West Hackney, London, in 1860, he later entered the tailoring trade and served a rigorous apprenticeship, fitting himself for the business career which he followed throughout his life. When serving his apprenticeship work he started at 6 a.m. and finished at 8 p.m. on five days and 10 p.m. on Saturdays and the weekly wage was the princely sum of two shillings and six-pence.

In 1883 he married Miss Martin, who died, leaving an infant baby girl. In 1885 deceased married Miss Jessie Eddy, daughter of Thomas Henry Eddy (who was a brother or the late P. B. Eddy, of Eddy Park, Rob Roy), at Hammersmith, London and shortly afterwards they sailed for Australia, landing the same year in Perth, West Australia, with the baby girl. A fellow apprentice Mr. Edward Berry, who was already residing in Perth,

had persuaded him to come out to Australia and join him as partner in a tailoring business in Hay Street, which Mr. Berry had already established. After remaining in Perth for about two years, where the first child of the second marriage was born he decided to leave, his intention was to go to New Zealand, but on arriving in Sydney, he received an invitation from the late Mr. P. B. Eddy, to go to Inverell. He was so taken up with the district that he decided to settle here. The journey from Glen Innes was made in a five-in-hand coach, travelling all night. The late Mr. Finlen was met in the morning by Mr. P. B. Eddy, who took them to breakfast at the Royal Hotel. The subject of this memoir secured premises on the site of the present Body's buildings in the year 1887, and was burned out in the big fire in 1901 losing the total contents of three shops. The business established in 1887 was carried on by deceased until 1934 when he retired, and transferred his interests to his eldest son who had been associated with him in the business for many years. At the time of his retirement the late Mr. Finlen was recognised as the oldest living business identity in Inverell. The deceased was initiated a member of the Loyal Welcome Lodge No 42, M.U.I.O.O.F. Inverell on 12th. April 1888 and elected treasurer in 1904, which office he held up till the time of his death. The office of Past Grand was conferred upon him a few years ago in recognition of his lengthy service as treasurer. The three district officers of the Gwydir district M.U.I.O.O.F. attended the funeral and took part in the guard of honour, both at the church and graveside. The Oddfellows funeral service was read by Noble Grand Bro. E. M. Smith. During his 50 years residence in Inverell the late Mr. Finlen was closely associated with the Methodist Church. He was a trustee and steward during the whole of that time, Sunday school superintendent for 27 years and local preacher up to about four years ago. During his early activities in preaching the gospel he often walked to Gilgai, Long Plain and Swanbrook, completed his service and walked home again, doing 12, 14 or 16 miles. A service was held at the Methodist Church on Saturday afternoon, which was filled with a gathering of citizens representative of every section of the community, evincing the respect in which the deceased was held. The pallbearers were: Ern and Frank Finlen (sons), Percy and Noel Finlen, Keith and Os. Bartle (grand-sons). The mortuary arrangements were in the hands of Messrs. W. G. Gilhome and C. S. Thorley in conjunction. Deceased is survived by his widow, five daughters and three sons, viz.:

Mrs. R. L. Gilhome, Mrs. E. C. Bartle, Mrs. W. Syrett, Mrs. F. Bowden (Inverell), Mrs. C. H. Martin (Sydney), Mr. W. W. Finlen, Mr. E. T. Finlen and Mr. F. H. Finlen, all of Inverell.

A sad coincidence was the death of deceased's only brother, **Frank**, which took place in Sydney three days prior.

William had a successful career and seems to be the only child of James Finlen to have had children himself. Most of his descendents live to this day in the Inverell district of Australia.

Frank Finlen

Apart from his death on February 16th 1937 in Sydney, I have found almost nothing else about Frank. There is no record of his birth, baptism, no marriage and no indication of when he left England. The fact that the only other information to surface is that he arrived in Sydney NSW on 30 Jul 1912 on TSS Maunganui from Dunedin, NZ as a crew member, leads me to think he may have joined the navy [possible the Royal Navy?] as a young teenager.

Mary Caroline Finlen

On the 1871 census of April 2nd, Mary Caroline b. 1863 was living with her 'adoptive' parents, French polisher George Hoppey and his wife Hannah at 3, Crane Grove, Islington, and she is described as their 'daughter'. A lodger at the house is Qusted Fagg, 45 a boot maker.

The undermentioned Houses are situate within the Boundaries of the										[Page 23]
Civil Parish (or Township) of	City or Municipal Borough of	Municipal Ward of	Parliamentary Borough of	Town of	Village or Hamlet, &c., of	Local Board, or (Improvement Commissioners' District) of	Ecclesiastical District of			
No. of Schedule	ROAD, STREET, &c., and No. or NAME of HOUSE	HOUSES in which the Inhabitant is (a)	NAME and Surname of each Person	RELATION to Head of Family	CON-DITION	AGE of (b)	Rank, Profession, or OCCUPATION	WHERE BORN		Whether (1) Deaf-and-Dumb (2) Blind (3) Imbecile or Idiot (4) Lunatic
123	7 Crane Grove	1	Adelaide Gabriel	Head	Widow	58		Belgium		
			Caroline Gabriel	Daughter	Widow	38		Belgium		
			Rose Gabriel	Daughter	Widow	27		Belgium		
			Blouman Gabriel	Son	Widow	25	Medic's Assistant	Belgium		
			Samuel Miller	Servant	Widow	20	General Servant	Belgium		
122	9 do	1	Norman Gasston	Head	Widow	44	Merchant's Companion	Belgium		
			Edinburgh M. Gasston	Wife	Widow	40	Agent	Belgium		
			Norman D. Gasston	Son	Widow	10		Belgium		
			Herbert H. Gasston	Daughter	Widow	8		Belgium		
			Mattie Gasston	Daughter	Widow	6		Belgium		
			Madeline B. Gasston	Daughter	Widow	3		Belgium		
			Christophus Gasston	Son	Widow	2		Belgium		
			Mary Bevil	Servant	Widow	19	General Servant	Belgium		
			Richard Knisman	Daughter	Widow	17		Belgium		
124	5	1	Kenny Bay	Servant	Widow	24	Paper Agent	Belgium		
125			C. J. Populdown	Daughter	Widow	20		Belgium		
126			Caroline James	Head	Widow	38	Commissioner	Belgium		
			Mary Ann James	Servant	Widow	23	General Servant	Belgium		
127	3	1	George Hoppey	Head	Widow	50	French Polisher	Belgium		
			Hannah Hoppey	Wife	Widow	46		Belgium		
			Mary Simkin	Daughter	Widow	6		Belgium		
			Qusted Fagg	Servant	Widow	45	Boot-Maker	Belgium		
			Thomas F. Maple	Daughter	Widow	16		Belgium		
Total of Houses...		4	Total of Males and Females...		18	12				

* Draw the pen through such of the words as are inappropriate.

After George Hoppey's death on June 15th 1876 [died a year after being taken to the workhouse], his widow Hannah Hoppey married Qusted Fagg (50) a bootmaker, on May 21 1877 at St. James's Church, Croydon. Qusted Fagg who was three years younger than Hannah had boarded with the Hoppey's since the 1861 census.

Civil Parish (or Township) of	City or Municipal Borough of	Municipal Ward of	Parliamentary Borough of	Town or Village or Hamlet of	Urban Sanitary District of	Rural Sanitary District of	Ecclesiastical Parish or District of			
No. of Schedule	ROAD, STREET, &c., and No. or NAME of HOUSE	HOUSES in which the Inhabitant is (a)	NAME and Surname of each Person	RELATION to Head of Family	CON-DITION	AGE last Birthday of (b)	Rank, Profession, or OCCUPATION	WHERE BORN		Whether (1) Deaf-and-Dumb (2) Blind (3) Imbecile or Idiot (4) Lunatic
344	10 Cambridge St		Elizabeth Blaise	Servant	Widow	14	Servant	Middlesex London		
			H. K. Badgett	Servant	Widow	27	Printer	Middlesex St. Pancras		
			Charles E. Co	Wife	Widow	44		do do		
			do Co	Son	Widow	12		Surrey Lambeth		
			do Co	Son	Widow	10		do do		
			do Co	Son	Widow	8		do do		
345			Samuel Redford	Head	Widow	30	Police Constable	Surrey Haysden		
			Bertie Co	Wife	Widow	25		Middlesex St. Pancras		
349			Medea Co	Head	Widow	55	Boot-Maker	Kent Margate		
			Samuel Co	Wife	Widow	55		Kent Margate		
			Mary Caroline Co	Wife	Widow	17		Middlesex Islington		
357			Hoppey Ann Fagg	Servant	Widow	14		Middlesex Islington		
351	11 do	1	George Fagg	Servant	Widow	44	Pair of Shoes	Belgium		
			Mary Fagg	Servant	Widow	29	do do	Belgium		
352			Ann Fagg	Head	Widow	55		Belgium		
			William Fagg	Wife	Widow	37		Belgium		
			Mary Fagg	Son	Widow	10		Belgium		
			John Fagg	Son	Widow	12		Belgium		
			Edward Fagg	Son	Widow	7		Belgium		
			Ann Fagg	Son	Widow	4		Belgium		
			Mary Fagg	Son	Widow	1		Belgium		
353			William Fagg	Head	Widow	54	Whisker Hair Dresser	Middlesex London		
			Charles Fagg	Wife	Widow	49		do do		
			William Fagg	Son	Widow	16	Printer	do do		
Total of Houses...		2	Total of Males and Females...		14	11				

NOTE.—Draw the pen through such of the words of the headings as are inappropriate.

On the 1881 census Mary Caroline (Finlen) is listed as their adopted daughter with surname Fagg, no profession and living at 10, Cambridge Street St. James, Westminster.

There is no trace of Mary Caroline on the 1891 census. Her adoptive mother Hannah Fagg died in 1884 (Mar Q 3a/61 Brentford) and Quedest Fagg died April 7 1899 (Jun Q 1d/316 Wandsworth). He left his effects to his final widow, Anna Elizabeth Fagg - no mention of Mary Caroline who had probably either died or married - no record of her found under any of her previous surnames. Could she be the 25 year old cook, single, Mary Finlan who emigrated to Sydney, Australia on the 'Woolloomooloo' on 29th July 1891? If so, she probably made her way to Inverell and her brother William - not traced.

I have researched more on the life of George Hoppey but it is not relevant to the Finlen family.

The Vickers family and Magee/McGee/Gee

James Finlen married Mary Caroline Magee on the 21st January 1858 in Newcastle-upon-Tyne and this is her family tree, beginning with her grandfather.

1) Jonathan Vickers was baptised on 18 October 1766 at Stanhope, the son of Joseph Vickers, and he died in 1856 (Sep Q 10b/21 Newcastle Upon Tyne)

Married: Stanhope Jun 6 1789 **Jane Bainbridge**

Children:

a) John born 9 October 1790, Stanhope - has a son Jonathan baptised 30 March 1829, Gateshead [and from him there is a line of grocers].

b) **Mary** born 29 December 1792 Stanhope

c) Jane born 31 May 1795 Stanhope

d) Jonathan bap. Jul 13 1806 Hexham Wesleyan [Married Elizabeth Mary Coulson 19 Jan 1829 NUT] - died aged 39 buried 26 Jan 1846 St. John Lee? His son Jonathan b. 1 Jan 1832 was in the Merchant Navy 1845-54. Intentionally starved himself to death in 1889 rather than enter the Workhouse.

2) Mary Vickers b. 29 December 1792 [Mary Magee born 1793 buried 28 Jul 1863 Newcastle?]

Married I: 28 Oct 1814 **John O'Hara** Gateshead, St. Mary, Durham.

Daughter: Jane O'Hara born 1816. - died Newcastle 9 August 1867

Married II: 3 Feb 1834 **John McGee** married **Mary O'Hara** by Banns at St. Andrews, NUT. *left* [A John Magee died 1861 (Jun Q 25/268 Newcastle-upon-Tyne) - same?]

Daughter: **Mary Caroline Magee** born 1836 [baptism/birth not found but as a Wesleyan their records not yet found? - Possibly the Mary Magee registered 1838 (Jun Q 25/335 Newcastle) though a Mary Magee died the same month - child?]

On the **1841 Census** of June 6th is **Jonathan Vickers** aged 73 [1767] Of Independent means, living at Brandling Place, Jesmond, Newcastle upon Tyne with daughter **Mary Gee** 44, and granddaughters Jane Gee 20 and **Mary Gee** 5.

Also on the **1841 census** is **John McGee** aged 40 in the Gaol and House of correction All Saints, Newcastle-upon Tyne.

House No.	Parish or Township of <i>St. Andrew's</i>	Name and Surname of each Person who abode in the house, on the Night of the 30th March, 1851	Relation to Head of Family	Condition	Age of		Rank, Profession, or Occupation	Where Born	Whether Blind, Deaf, Dumb
					Male	Female			
181	<i>Sandyford Lane</i>	<i>William Vickers</i>	<i>Head</i>	<i>Mar</i>	<i>54</i>		<i>Strayman</i>	<i>North Berwick</i>	
		<i>Margaret Vickers</i>	<i>Wife</i>	<i>Wid</i>	<i>57</i>		<i>Housekeeper</i>	<i>do do</i>	
		<i>William Vickers</i>	<i>Son</i>	<i>Unm</i>	<i>15</i>		<i>Student</i>	<i>do Brunswick</i>	
181	<i>Sandyford Lane</i>	<i>Jane Couper</i>	<i>Head</i>	<i>Mar</i>	<i>32</i>		<i>Woolen Assistant</i>	<i>Lancashire Liverpool</i>	
		<i>Elizabeth do</i>	<i>Wife</i>	<i>Mar</i>	<i>34</i>			<i>Burham North Gate</i>	
		<i>James B. Couper</i>	<i>Son</i>	<i>Unm</i>	<i>7</i>		<i>Scholar</i>	<i>Newcastle on Tyne</i>	
		<i>Anna do</i>	<i>do</i>	<i>do</i>	<i>7</i>			<i>do</i>	
182	<i>Sandyford Lane</i>	<i>William Vickers</i>	<i>Head</i>	<i>Mar</i>	<i>28</i>		<i>Carmen</i>	<i>Newcastle on Tyne</i>	
		<i>Anna do</i>	<i>Wife</i>	<i>Mar</i>	<i>27</i>			<i>Burham Lanarkshire</i>	
		<i>Bertha do</i>	<i>Son</i>	<i>Unm</i>	<i>28</i>			<i>Newcastle on Tyne</i>	
		<i>William do</i>	<i>Son</i>	<i>Unm</i>	<i>24</i>		<i>at home</i>	<i>do</i>	
		<i>Joseph do</i>	<i>do</i>	<i>Unm</i>	<i>14</i>		<i>do</i>	<i>do</i>	
		<i>Anna do</i>	<i>Son</i>	<i>Unm</i>	<i>14</i>			<i>do</i>	
		<i>Margaret Liddle</i>	<i>Son</i>	<i>Unm</i>	<i>14</i>		<i>House Serv</i>	<i>North Lanarkshire</i>	
183	<i>Sandyford Lane</i>	<i>Jonathan Vickers</i>	<i>Head</i>	<i>Mar</i>	<i>64</i>		<i>Wine Dealer</i>	<i>do Paisley</i>	
		<i>Mary Vickers</i>	<i>Wife</i>	<i>Wid</i>	<i>57</i>		<i>Housekeeper</i>	<i>do do</i>	
		<i>John B. Vickers</i>	<i>Son</i>	<i>Unm</i>	<i>15</i>			<i>do do</i>	
		<i>Anna Vickers</i>	<i>do</i>	<i>do</i>	<i>15</i>		<i>Scholar</i>	<i>Newcastle on Tyne</i>	
Total of Houses	<i>1 1/2 U B</i>								
						Total of Persons			

2) 1851 census March 30th

When **Mary Magee** was aged 15 she appeared on the 1851 census at Sandyford Lane, St. Andrews, Newcastle with her grandfather Jonathan Vickers, widower 84 [born 1767 Stanhope, Durham] a retired grocer, his daughter Mary Magee 57 [born 1794 Stanhope, Durham] widow and housekeeper and another granddaughter Jane O'Hara 35 [born 1816 in Scotland] unmarried.

The census entry suggests that Mary's father, John Magee was dead, since his wife was a 'widow' but in 1858, on her marriage to James Finlen, he is listed as though still living. The Jane Gee of 1841 could be the Jane O'Hara of 1851 census - a Jane O'Hara died 9 August 1867 (Sep Q 10B/17 Newcastle-upon-Tyne)

John Magee, her father, had possibly been transported to Van Dieman's Land (Tasmania) for theft in 1843. This John had been convicted at Newcastle upon Tyne Assizes and sent for a term of 25 years to Australia on 25th Feb 1842. He sailed on the "Gilmore" on 12th April 1843. He was one of 254 convicts transported on that occasion.

Another John Magee died in Newcastle, aged 80, on 17 Jan 1856 - seems unlikely in view of his age.

Obituary for **Jonathan Vickers** - *Illustrated Berwick Journal*, 26 Jul 1856 page 4.

In Strawberry Place on the 21st inst. aged 90, Mr. Jonathan Vickers, many years of the firm of Messrs Vickers and Son, grocers, in this town. The deceased when a youth, heard the Rev. John Wesley preach in Weardale, and soon after joined the Methodist society. When about twenty years of age he became a local preacher, the duties of which office, and those of a class-leader, he continued to discharge up to the last two or three years of his life, when age and infirmities alone obliged him to desist. Not long ago Mr. Vickers had in his own congregation at the same time his own daughter, grand-children, and great-grand-children, for his hearers - and what is very remarkable, on one Sunday, in Brunswick-place chapel, he was lately privileged to hear two sermons preached by two of his grand-sons, the Rev. W. M. Punshon and the Rev. John Vickers.

A compilation of James Finlen's addresses from 1850 - 1873;

- 1850** 15, North Street, Fitzroy Square, **London** - last mentioned there in PP on 13 October **1855**
1856 17 February - In Newcastle-upon Tyne and then on tour in the Midlands and the North.
1856 6 September First notification that Finlen had a new address: 29, Cranbourne Street, Leicester Square, London - his newspaper and bookshop - last mentioned on 20 December 1856. He was in Glasgow before November 29 at his new shop, 22, Nelson Street.
1857 Jan - 16 May 22, Nelson Street, **Glasgow** [also Jan 5 - Feb 2nd at 53, Trongate, Glasgow - burnt down).
1857 On 19 September and 28 November in **Manchester** - *Manchester Times*.
1858 Still owns property at Glasgow at 45, Nelson Street in January. On stage in Ashton-under-Lyne on Monday 18th Jan. 1858. Married in Newcastle-upon-Tyne on the 21st - Finlen's address 6, Egerton Grove, Hulme, **Manchester**. On 6 Feb 1858 "he has a situation there (M/C) in an Insurance Company" Writes a letter March 8.
1858 4 November - son James born at 6, Egerton Grove, Stretford Road, Hulme, Manchester.
1859 September - Mr. Finlen of **Manchester**
1860 10 June - son William born, Hackney. At 3, Gray's Buildings, Kingsland, Hackney, **London**
1861 7 April address 3, Gray's Buildings, Hackney, Tower Hamlets, London
1862 son Frank Finlen born this year. [gaps in the Finlen record - changing fortune and addresses?]
1863 13 November daughter Mary Caroline Finlen born 14, Elmore Street, Islington
1865 18 April son Jonathan Vickers Finlen born 9, Hollingworth Street, Holloway, West Islington
1866 9 October son Lincoln Philip Finlen born 35, Balls Pond Road, Islington East
1867 4 January wife Mary Caroline taken into the Asylum - necessitating a move?
1867 4 October son Jonathan died at 4, Victoria Terrace, Queen's Road, Islington, buried the 18th.
1868 May address: he wrote letter from 48, Great Queen-street [his children in the workhouse]
1868 July 24 at 9, Prince's-row, Newport-market [from earlier] - August 25th
1868 September 9 - writes a letter from 5, Verulam-street, Gray's Inn. [Democratic League HQ]
1869 April occupied a cellar in Tash-street, one of the courts on the east side of Gray's Inn Lane, near Holborn.
1871 2 April, 3, York Place, Islington, St. Clements, Finsbury
1873 52, Litcham Street, Marylebone, St. Pancras
No further known addresses found as yet
1879 Gave a lecture in Barnsley
1888 Lancashire according to G. Howell [who was in Northwich and Runcorn in October 1888]
1889 ill in Warrington hospital - Howell



SESSIONS HOUSE . CLERKENWELL GREEN.

